

Dulles South Business Alliance

GET INVOLVED IN THE FUTURE OF BUSINESS IN SOUTHEAST LOUDOUN AND WESTERN FAIRFAX!



The Dulles South Business Alliance is dedicated to the future of business in the 50/606 corridor of Loudoun County and bordering Fairfax County. Specific areas of focus are:

- Improving the business climate along Route 50 & Route 606.
- Supporting the enhancement of infrastructure to facilitate business growth.
- Promoting awareness among member groups of upcoming legislation with the potential to impact their interests.
- Advancing the interests of DSBA members in the future growth of this region.

All businesses, landowners and citizens within the DSBA coverage area are encouraged to join and have their voices heard!

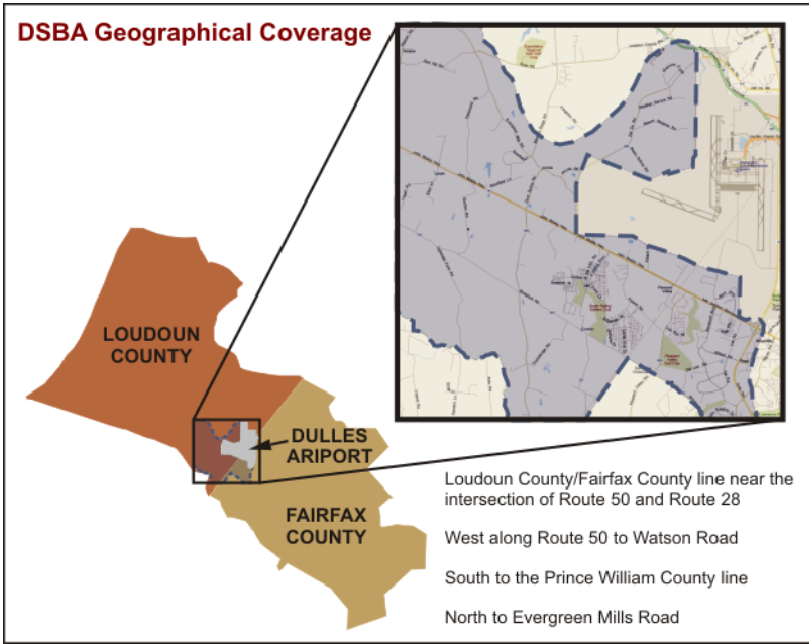

The DSBA meets quarterly at Pleasant Valley United Methodist Church. Please check the website for current meeting schedule.

Time:

12:00 p.m. — 1:15 p.m.

Location:

Pleasant Valley United Methodist Church
43987 John Mosby Hwy.
Chantilly, VA 20152

www.dsbava.org

To learn more, contact:

Diana Hays
M.C. Dean, Inc.
(571) 262-8532
Diana.Hays@mcdean.com

Board of Directors

Bill Dean, M.C. Dean, Inc. (President)	Mike Frizell, Samson Realty
Ed Hoy, Chantilly Crushed Stone (VP)	Ed Williams, Williams Realty Advisors
Bill Holtzman, Holtzman Oil Corp.	Scott Plein, Equinox Investments
Sam Hahn, South Riding Cleaners	Bob Buchanan, Buchanan Partners
Dave Gunter, Commercial Group Realty	John DeBell, Burgess & Niple
Thomas McKay, BR/MC Development Group, LLC	
Mindy Williams, Access Point Public Affairs on behalf of MWAA	

Please mail this form and your check to: DSBA, P.O.
Box 3263, Sterling, VA 20167

Yes, I would like to have a voice in the future of Southeast Loudoun and Western Fairfax

Company Name: _____
Member Name and Title: _____
Address: _____
Phone: _____
E-mail: _____
Type of Business: _____
Dues Enclosed: \$ _____
County-Loudoun or Fairfax: _____

DSBA Annual Membership

Small Businesses/Small Land Owner: 1-49 employees OR > \$5 million in revenue, OR > 5 acres in land holdings (Land Owners) → \$50

Large Businesses/Large Land Owner: 50+ employees OR \$5+ million in revenue, OR 5+ acres in land holdings (Land Owners) → \$250

